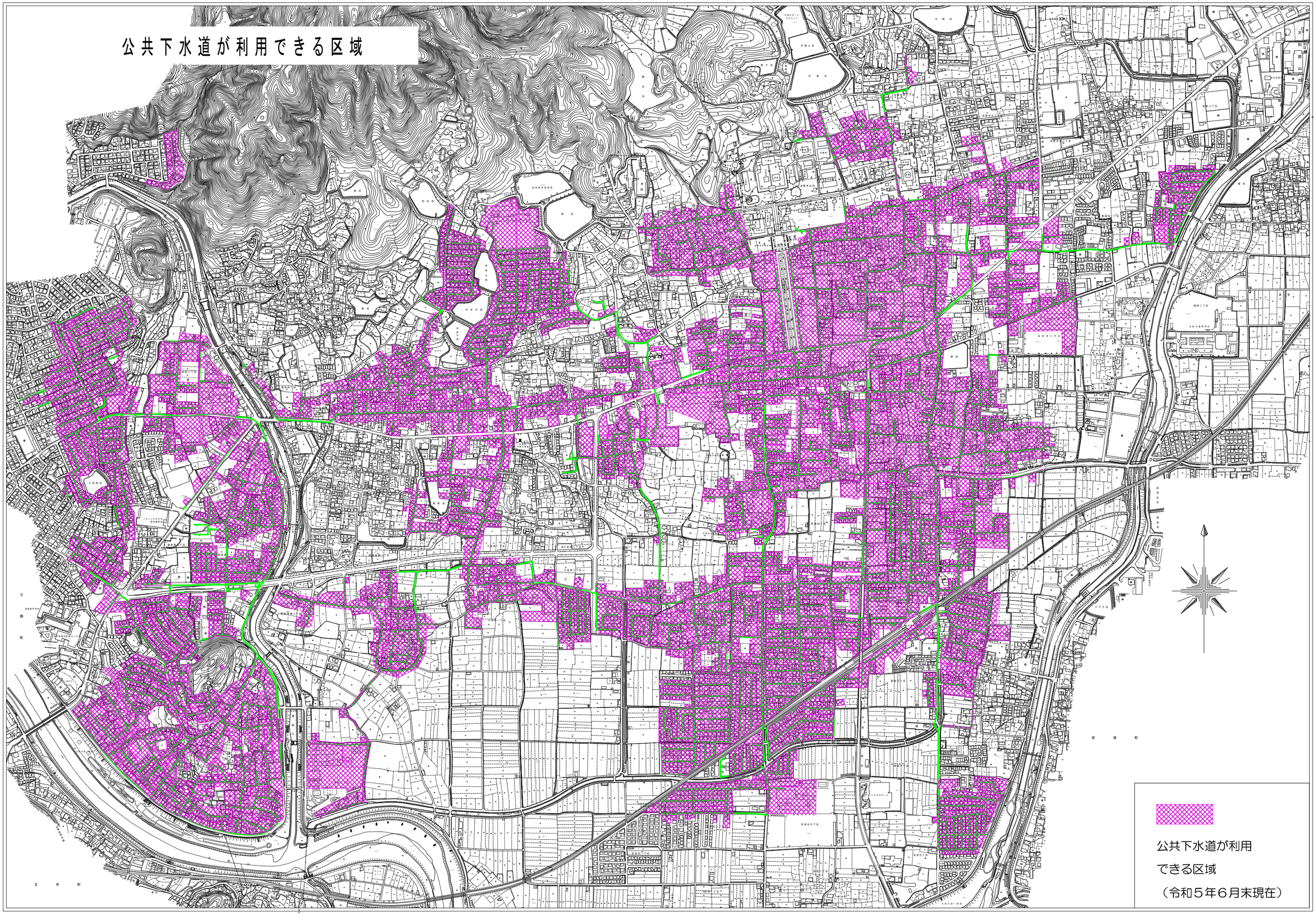公共下水道が利用できる区域